

SHEET No 1  
**PLAN No 1624**  
 FOR  
**LUGO AVENUE SEWER**  
 FROM  
 TWENTY-SEVENTH ST. TO TWENTY-NINTH ST.  
 AND  
 TWENTY-SEVENTH ST. IN LUGO AVE. INTERSECTION  
 CITY OF SAN BERNARDINO  
 CALIFORNIA

JAN. 1946

**FILED**  
 FEB. 19, 1946  
 City Engineer

Edgar T. ...  
 City Engineer

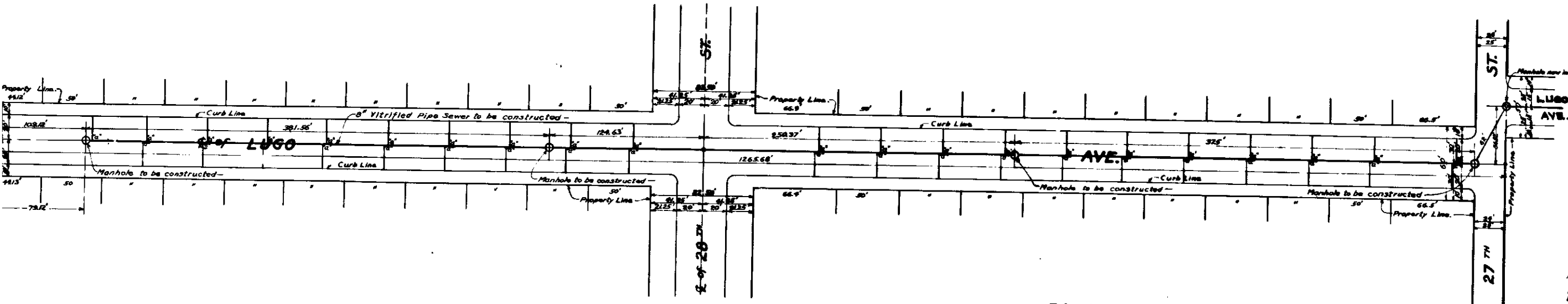

**PLAN**  
 Scale, 1" = 40 Feet.

- LEGEND**
- For ft. means feet or inches.
  - For ft. means feet or feet.
  - NS means Number.
  - C means Center Line.
  - EI means Elevation.
  - 8" Vitrified Pipe Sewer to be constructed, shown thus: ————
  - 8" x 4" Vitrified Pipe Sewer to be constructed shown thus: ————
  - Manhole to be constructed shown thus: —○—
  - Manhole now in, shown thus: —○—
  - 8" Vitrified Pipe Sewer now in, shown thus: ————
- SEWER DETAIL**
- Lineal Ft. of 8" Vitrified Pipe Sewer to be constructed. ----- 1193.56'
  - Lineal Ft. of 8" x 4" Vitrified Pipe Sewer to be constructed. ----- 820'
  - No. of 8" x 4" Vitrified Pipe Sewer to be constructed. ----- 41
  - No. of Manholes to be constructed. ----- 9

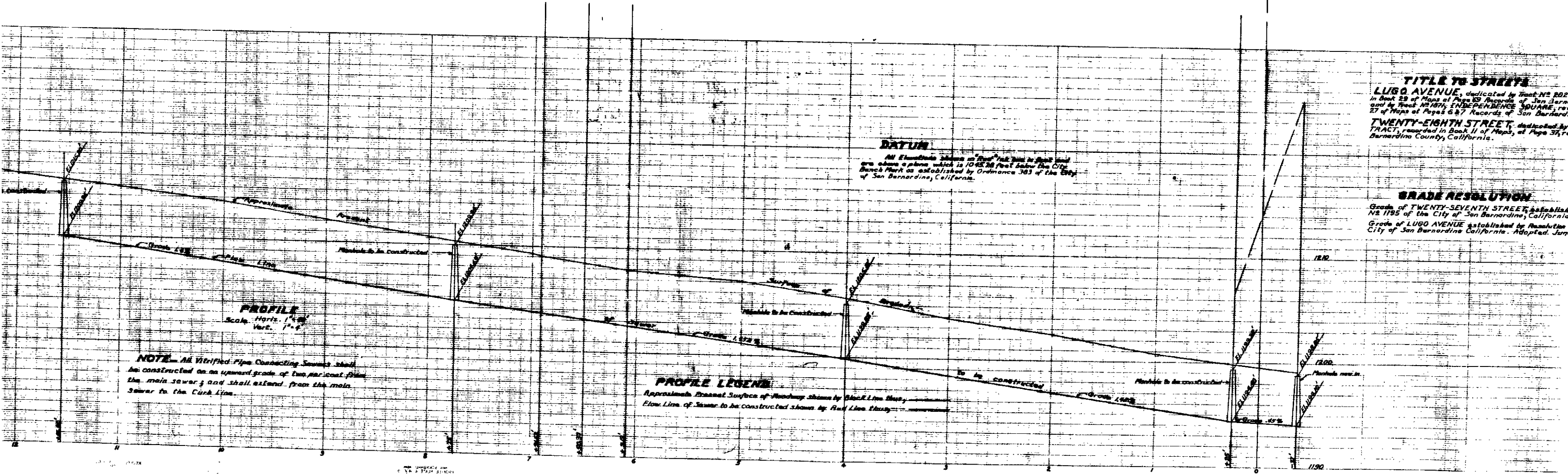

**DATUM**  
 All Elevations shown as "feet" below the City Bench Mark are shown on plans which is 1045.28 feet below the City Bench Mark as established by Ordinance 383 of the City of San Bernardino, California.

**TITLE TO STREETS**  
**LUGO AVENUE**, dedicated by Trust No 8024 in Book 25 of Maps of the City of San Bernardino and by Trust No 1871, INDEPENDENCE SQUARE, recorded in Book 11 of Maps, of Page 37, records of San Bernardino County, California.  
**TWENTY-EIGHTH STREET**, dedicated by TRACT, recorded in Book 11 of Maps, of Page 37, records of San Bernardino County, California.

**GRADE RESOLUTION**  
 Grade of TWENTY-SEVENTH STREET established by Ordinance No 1195 of the City of San Bernardino, California.  
 Grade of LUGO AVENUE established by Resolution No 1195 of the City of San Bernardino, California. Adopted June 1945.

**PROFILE**  
 Scale, Horiz. 1" = 40'  
 Vert. 1" = 4'

**NOTE**— All Vitrified Pipe Connecting Sewers shall be constructed on an upward grade of two per cent from the main sewer; and shall extend from the main sewer to the Curb Line.

**PROFILE LEGEND**  
 Approximate Ground Surface of Highway shown by Black Line Mass,  
 Flow Line of Sewer to be constructed shown by Red Line Mass.